

LUXBUILD2020



NATIONAL INITIATIVE
QUALIFICATION FOR WORKERS IN THE
BUILDING SECTOR

Alexis SIKORA

AN INTEGRATED STRATEGY

2008



CONSEIL POUR LE DÉVELOPPEMENT
ÉCONOMIQUE DE LA CONSTRUCTION ASBL

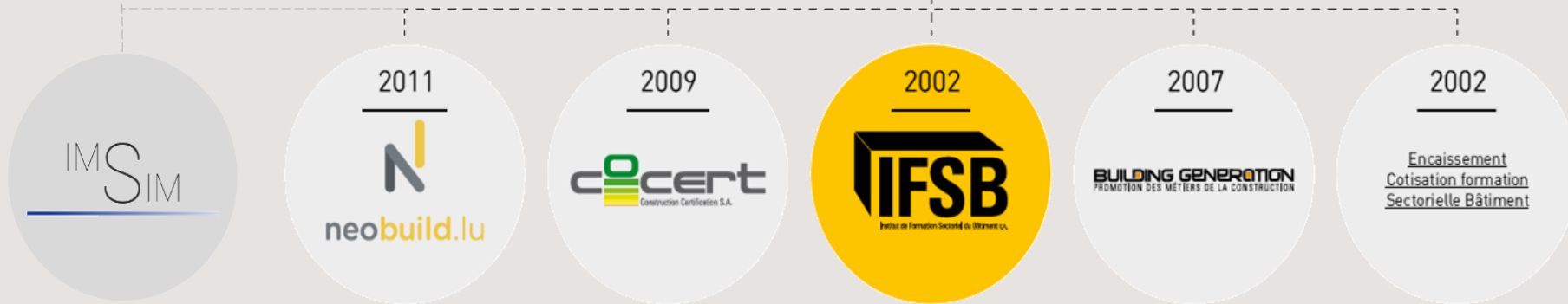

LUXBUILD2020 / TRAINING : What we offer ?

- **Short time trainings** : 1 day
- **Long time training** : 4 weeks
- **« Train the trainer »** training
- **In-house** coaching

A didactic building



A didactic building



Main activities :

- Structural work
- Wood construction
- Exterior carpentry
- Special techniques
- Electricians
- Façade specialists

Trainings are based on know-how:

- Didactic models
- Work platforms
- On real building site

Short time trainings

Passiv House hands-on Training :

Short time : 1 day

Training integrates **the impact of passiv house on construction jobs**

- Bricklayer
- Wood construction
- Windows and doors
- Façade specialists
- Electricians
- Installators of special techniques

Short time trainings : AAA BOX



Short time trainings : AAA BOX

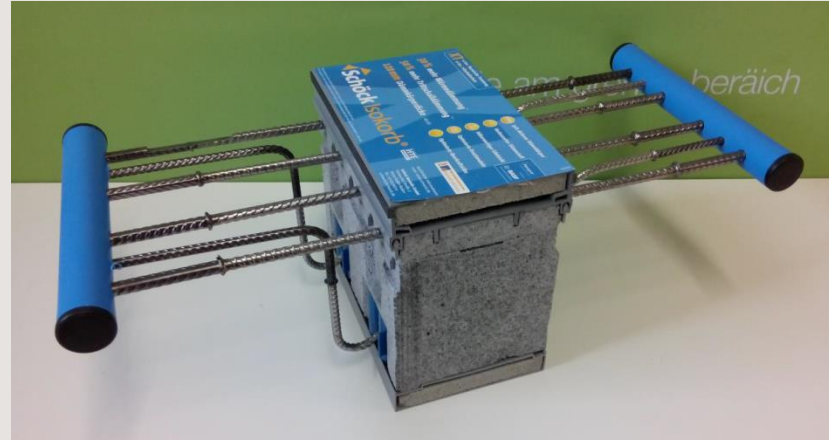

Short time training : Bricklayer

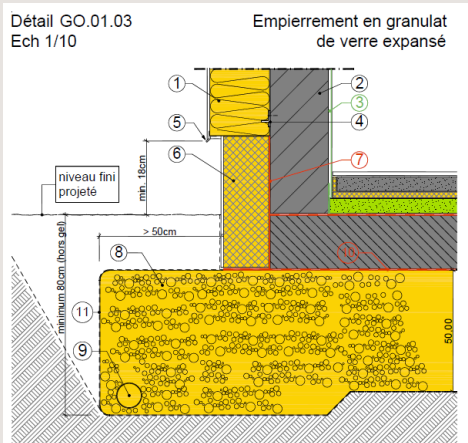

Plan



Model



Training

Short time training : Models - Exemples



- Real size models
- Small scale models
- Samples



Short time training : Hands-on Training



Short time training : Quality test



Blower-door test:
exercises followed by
quality test



LONG TIME TRAINING : FAÇADERS



POSITIVE ASPECTS

- Practical trainings based on know-how
- Learning situations
- Demonstrations
- Practical exercises in site conditions
- Allow an immediate feedback
- Good return of trainees

POINTS OF ATTENTIONS

- Important to have a mix between training in training centers and trainings on building sites
- Communication to motivate companies
- Evolution of materials
- Different levels of knowledges

Thank you for your attention !



Alexis SIKORA

Institut de Formation Sectoriel du Bâtiment S.A.

5, ZAE Krakelshaff L-3290 Bettembourg

Luxembourg

Tél (+352 26 59 56 -46)

www.ifsb.lu